

# THAT'S LIFE

(3,3,5 HORNS)

12/8 FEEL

♩=80

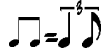

COUNT 1,2,3,4

1 *f*

3

5 **A** *mf*

9 *mf*

13 **B** *mf* *sfz*

15 *sfz sfz sfz sfz*

17 *sfz*

# ALTO SAX 1

PAGE 2 THAT'S LIFE

21 **C**

25

29 **D**

37 **E**

41

45 **F**

50

54

# THAT'S LIFE

(3,3,5 HORNS)

12/8 FEEL

♩=80

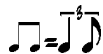

COUNT 1,2,3,4

1

3

5

**A**

9

13

**B**

15

17

# ALTO SAX 2

PAGE 2 THAT'S LIFE

**C**

21

25

**D**

29

**E**

37

41

**F**

45

50

DRUM CUE

54

ARRANGED BY DAMIEN MONTALTO

"BYE"

"BYE"

TENOR SAX 1 PAGE 1

12/8 FEEL

♩=80

COUNT 1,2,3,4

# THAT'S LIFE

(3,3,5 HORNS)

1

3

5 **A**

9

13 **B**

15

17

# TENOR SAX 1

PAGE 2 THATS LIFE

**C**

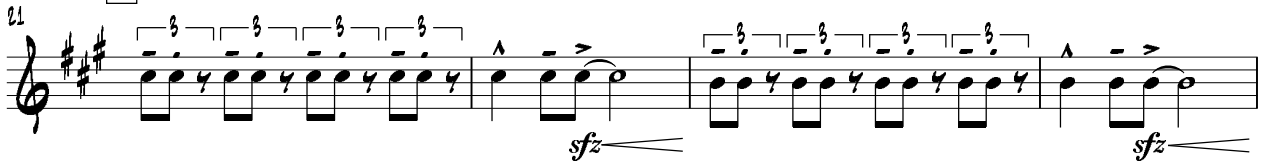
21 

25 

**D**

29 

**E**

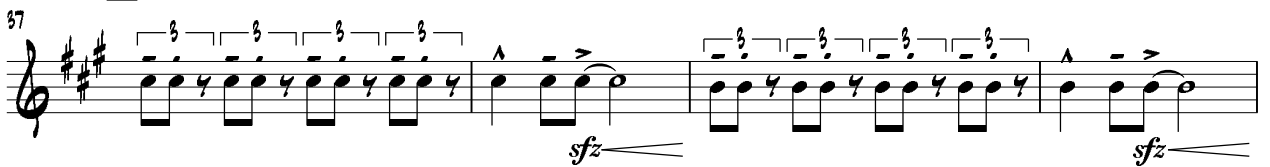
37 

41 

**F**

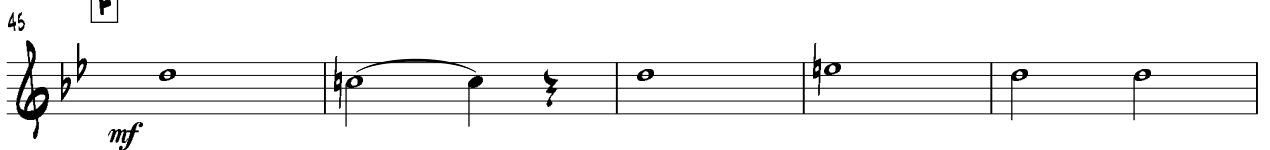
45 

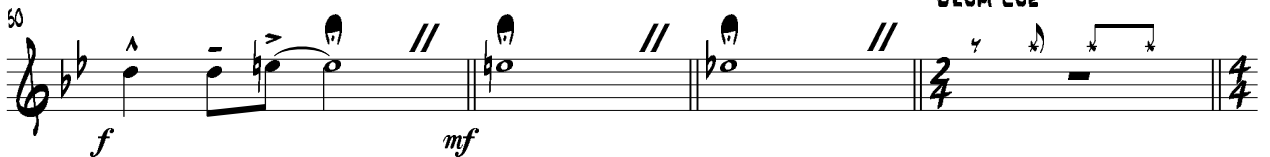
50 

54 

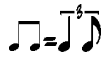
12/8 FEEL   
♩=80

# THAT'S LIFE

(3,3,5 HORNS)

COUNT 1,2,3,4

1 *f*

5 **A** *mf*

9 *mf*

13 **B**

21 **C** *sfz*

25 *sfz*

# TENOR SAX 2

PAGE 2 THATS LIFE

29 **D**

mf mp f

37 **E**

sfz sfz

41

45 **F**

mf

50 **DRUM CUE**

f mf

54

f "BYE" "BYE"

# THAT'S LIFE

12/8 FEEL

♩ = 80

(3,3,5 HORNS)

COUNT 1,2,3,4

1

4

A

mp

2

9

mf

13

B

mf

17

mf

21

C

sfz

sfz

25

f

29

D

mf

3

# TRUMPET 1

# THAT'S LIFE

12/8 FEEL

♩=80

(3,3,5 HORNS)

COUNT 1,2,3,4

ARRANGED BY DAMIEN MONTALTO

# TRUMPET 2

12/8 FEEL

♩=80

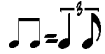

# THAT'S LIFE

(3,3,5 HORNS)

1 4 [A] 7 7 [B] 7

21 [C] sfz sfz

25 f

29 [D] 7 [E] f sfz

39 sfz

43 [F]

47 ff

51 DRUM CUE mf ff mf "BYE" "BYE"

ARRANGED BY DAMIEN MONTALTO

# TRUMPET 3

12/8 FEEL

♩=80

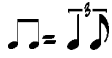

# THAT'S LIFE

(3,3,5 HORNS)

COUNT 1,2,3,4

1 4 A 7 B 6

19 mp mf sfz

24 sfz f

29 D E mp f sfz

39 sfz

43 F

47 ff

51 DRUM CUE mf ff mf "BYE" "BYE"

ARRANGED BY DAMIEN MONTALTO

TROMBONE 1 PAGE 1

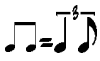
12/8 FEEL   
♩=80

# THAT'S LIFE

(3,3,5 HORNS)

COUNT 1,2,3,4

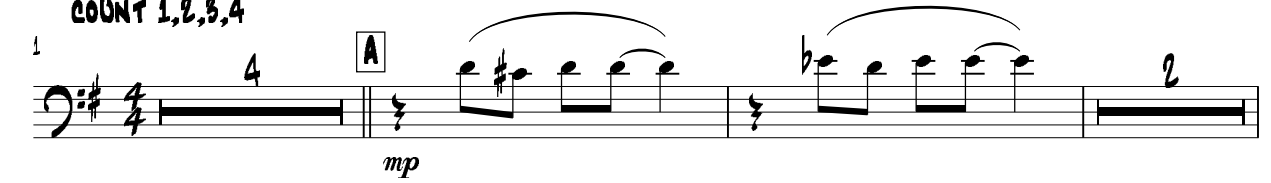
1 

9 

13 

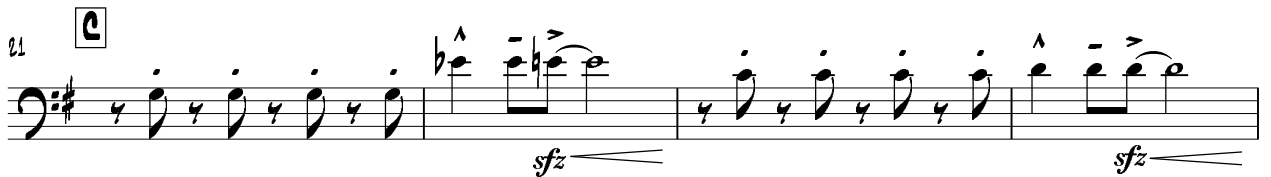
21 

25 

29 

# TROMBONE 1

PAGE 2 THAT'S LIFE

85

*mp* *f* *sfz*

89

*sfz*

43

*sfz*

47

*ff*

51

*mf* *ff*

DRUM CUE

56

*mf*

"BYE" "BYE"

TROMBONE 2 PAGE 1

12/8 FEEL

♩ = 80

# THAT'S LIFE

(3,3,5 HORNS)

COUNT 1,2,3,4

1

4

A

mp

9

mf

13

B

4

mp

mf

21

C

sfz

sfz

25

f

29

D

mf

3

# TROMBONE 2

PAGE 2 THAT'S LIFE

85

*mp* *f* *sfz*

89

*sfz*

43

*sfz*

47

*ff*

51

*mf* DRUM CUE *ff*

56

*mf* "BYE" *mf* "BYE"

# THAT'S LIFE

(3,3,5 HORNS)

12/8 FEEL

♩=80

COUNT 1,2,3,4

1 **A** *mp*

9 *mf*

13 **B** *mf*

17 *mp* *mf*

21 **C** *sfz* *sfz*

25 *f*

29 **D** *mf*

# TROMBONE 3

PAGE 2 THAT'S LIFE

85 E

*mp* *f* *sfz*

89

*sfz*

43 F

*sfz*

47

*ff*

51

DRUM CUE

*mf* *ff*

56

"BYE"

*mf*

PIANO

PAGE 1

12/8 FEEL

♩=80

# THAT'S LIFE

4 COUNTS INTO BAR 1

DRUM INTRO

5 **A**

9

13 **B**

17

21 **C**

25

PIANO

29 **D** G /F# B7 EM A9

33 G /D B7 EM A9 C /D G AM7 G#Δ7 G

37 **E** G7 G+7 G13 Cb

41 A9 D7 D7 Eb7

45 **F** Ab C7 /G C7 FM Bb9 Ab /Eb C7

50 FM Bb9 Bb7(b9) Eb11 DRUM CUE

54 Ab B9 E9 Eb11 A7(b5) Ab6/9 "BYE" "BYE"

12/8 FEEL  
♩ = 80

# THAT'S LIFE

4 COUNTS INTO BAR 1

DRUM INTRO

5 **A**

9

13 **B**

17

21 **C**

25

# GUITAR

PAGE 2 THAT'S LIFE

29 **D**  
G B7 Em A9

35 G B7 Em A9 D11 G Am7 G#Δ7 G

37 **E**  
G7 G+7 G13 C6

41 A9 D7 Eb7

45 **F**  
Ab C7 Fm Bb9 Ab C7

50 Fm Bb9 Bb7(b9) Eb11 DRUM CUE

54 Ab B9 E9 Eb11 A7(b5) Ab6/9  
"BYE" "BYE"

12/8 FEEL

♩=80

# THAT'S LIFE

COUNT 1 2 3 4

0 *DRUM INTRO* *f* G EM7 AM7 D7

3 G EM7 AM7 D7 **A** G B7 /F# B7

7 EM A9 G /D B7 EM7

11 A9 D7 **B** G B7 /F# B7

15 EM A9 G /D B7 EM

19 A9 C /D G% **C** G7 G

23 C6 A9

# BASS

PAGE 2 THAT'S LIFE

27 **D**<sup>7</sup> **D** **G** **B7** / **F#** **B7**

31 **EM** **A9** **G** / **D** **B7** **EM**

35 **A9** **C** / **D** **G** / **A** / **G#** **G** **E** **G7** **G**

39 **C6** **A9** **D7**

44 **Eb7** **F** **Ab** **C7** / **G** **C7** **Fm**

48 **Bb9** **Ab** / **Eb** **C7** **Fm** **Bb9** //

52 **Eb** // **DRUM CUE** **Ab** **B9** **E9** / **Eb** **A7** **Ab**

ARRANGED BY DAMIEN MONTALTO

"BYE"

"BYE"

# DRUMS

PAGE 1

AS PLAYED BY  
ANDREW SWAN

12/8 FEEL   
♩ = 80

# THAT'S LIFE

4 COUNTS INTO BAR 1

0 *f*

3 **A** HI-HATS *mf* FILL 4 7 FILL

13 **B** 12 15 FILL

21 **C** LOOSE HI-HATS FILL 4 FILL 4

25 *f* FILL 8

29 **D** TIGHT HATS *mf* 12 15 TOMS

37 **E** LOOSE HI-HATS FILL 4 FILL 4

41 *f* FILL 8

# DRUMS

PAGE 2 THAT'S LIFE

45 **F** **RIDE** **FILL**

50 **FL TOM** **sfz** **sfz**

54 **FILL** **"BYE"** **"BYE"**

# THAT'S LIFE

(3,3,5) HORNS

10/8 FEEL  
♩ = 80

4 COUNTS INTO BAR 1

ALTO SAX

DRUM INTRO

10/8 FEEL

ALTO SAX

DRUM INTRO

10/8 FEEL

TENOR SAX

DRUM INTRO

10/8 FEEL

TENOR SAX

DRUM INTRO

10/8 FEEL

BARIPHONE

DRUM INTRO

4 COUNTS INTO BAR 1

DRUM INTRO

4 COUNTS INTO BAR 1

DRUM INTRO

4 COUNTS INTO BAR 1

DRUM INTRO

4 COUNTS INTO BAR 1

DRUM INTRO

4 COUNTS INTO BAR 1

DRUM INTRO

4 COUNTS INTO BAR 1

DRUM INTRO

4 COUNTS INTO BAR 1

DRUM INTRO

4 COUNTS INTO BAR 1

DRUM INTRO

4 COUNTS INTO BAR 1

DRUM INTRO

4 COUNTS INTO BAR 1

DRUM INTRO

4 COUNTS INTO BAR 1

DRUM INTRO

4 COUNTS INTO BAR 1

DRUM INTRO

FILL

4 COUNTS INTO BAR 1

DRUM INTRO

G EM7 AM7 D7 G EM7 AM7 D7

4 COUNTS INTO BAR 1

DRUM INTRO

PIANO

G EM7 AM7 D7 G EM7 AM7 D7

4 COUNTS INTO BAR 1

DRUM INTRO

4 COUNTS INTO BAR 1

DRUM INTRO

G EM7 AM7 D7 G EM7 AM7 D7

BASS

5

**System 1:**

**System 2:**

- Hi-Hats (1 staff): Rhythmic accompaniment with a (4) marking. Dynamics: *mp*.

11

mf sfz

mf sfz

mf sfz

mf

mf

mf

mf

mf

mf

mf

mf

FILL (8)

A<sup>9</sup> D<sup>7</sup> D<sup>7</sup>(#9) G B<sup>7</sup>/F# B<sup>7</sup> E<sub>M</sub>

A<sup>9</sup> D<sup>7</sup> D<sup>7</sup>(#9) G B<sup>7</sup>/F# B<sup>7</sup> E<sub>M</sub>

A<sup>9</sup> D<sup>7</sup> D<sup>7</sup>(#9) G B<sup>7</sup>/F# B<sup>7</sup> E<sub>M</sub>

16

*sfz* *sfz* *sfz* *sfz* *sfz* *sfz* *sfz* *sfz* *sfz* *sfz*

*mf* *mf* *mp* *mf* *mf* *mf*

(12) (16) FILL (16)

*A*<sup>9</sup> *G*/*D* *B*<sup>7</sup> *E*<sub>M</sub> *A*<sup>9</sup> *C*/*D* *G*<sup>9</sup>/<sub>9</sub>

*A*<sup>9</sup> *G*/*D* *B*<sup>7</sup> *E*<sub>M</sub> *A*<sup>9</sup> *C*/*D* *G*<sup>9</sup>/<sub>9</sub>

*A*<sup>9</sup> *G*/*D* *B*<sup>7</sup> *E*<sub>M</sub> *A*<sup>9</sup> *C*/*D* *G*<sup>9</sup>/<sub>9</sub>

**Chord Progression:**  
 G<sup>7</sup>      G<sup>7</sup>      G<sup>7</sup>      G<sup>13</sup>      C<sup>b</sup>      A<sup>9</sup>  
 G<sup>7</sup>      G<sup>7</sup>      G<sup>13</sup>      C<sup>b</sup>      A<sup>9</sup>

44

**Chord Symbols:**

- Measures 44-45: F
- Measure 46: E<sup>b</sup>7
- Measure 47: F, A<sup>b</sup>, C<sup>7</sup>/G, C<sup>7</sup>, F<sub>M</sub>
- Measure 48: B<sup>b</sup>9, A<sup>b</sup>/E<sup>b</sup>, C<sup>7</sup>
- Measure 49: F, A<sup>b</sup>, C<sup>7</sup>/G, C<sup>7</sup>, F<sub>M</sub>, B<sup>b</sup>9, A<sup>b</sup>/E<sup>b</sup>, C<sup>7</sup>

**Drum Part:**

- Measures 44-45: FILL (8)
- Measures 46-47: RIDE
- Measures 48-49: FILL (12)

**Dynamic Markings:** *mf*

**Performance Notes:** *mf*, accents (^), slurs, and articulation marks.

50

The musical score is organized into several systems:
